

Specification

- ▲ ALL FOUNDATION & LEVELLING COURSE FLOOR TO BE IN P.C.C. 1:4:8
- ▲ ALL FOUNDATION & SUPER STRUCTURE BRICK WORK TO BE IN CM 1:5
- ▲ ALL R.C.C. WORK TO BE IN 1:2:4 MIX WITH NOMINAL REINFORCEMENT.
- ▲ PLASTERING WALLS IN CM 1:5 MIX, CEILING & FLOOR FINISH IN CM 1:3
- ▲ WEATHERING COURSE WITH ONE LAYER OF FLAT TILES LAID IN CM 1:4.
- ▲ THREE COATS OF WHITE WASHING IN ALL WALLS.
- ▲ COUNTRY WOOD DOORS & WINDOWS WITH TWO COATS OF PAINTING.

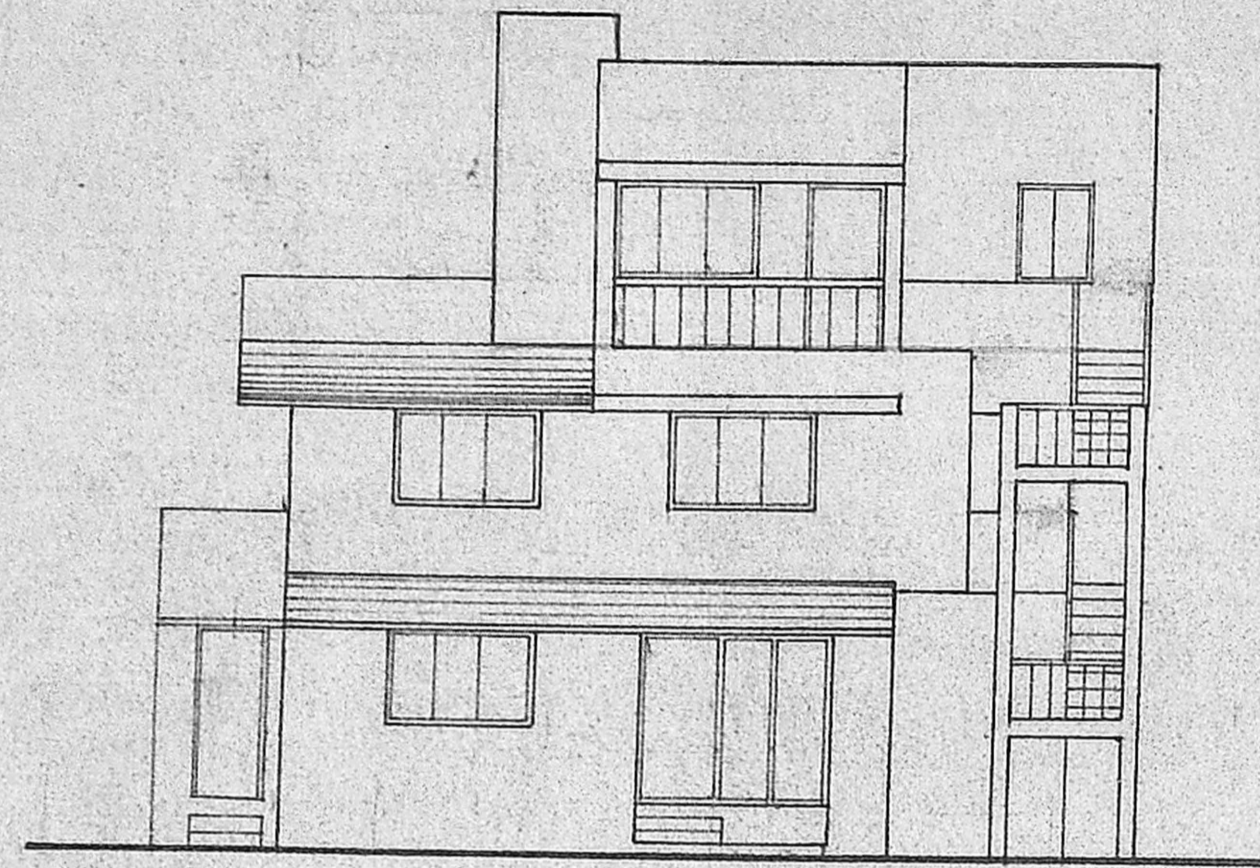

front elevation

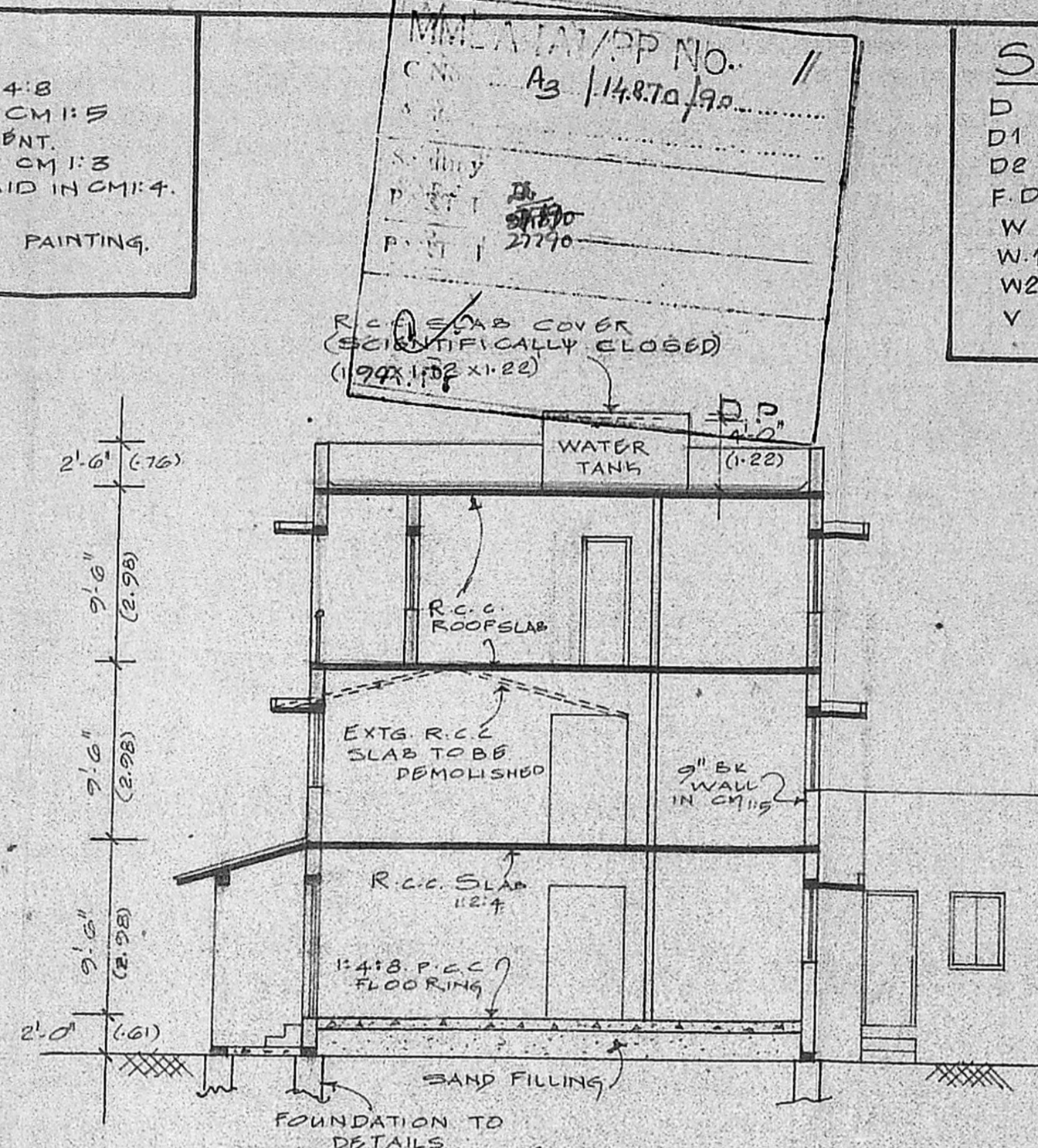

SECTION 'AA'

SCHEDULE OF JOINERY

D	DOOR	3'-0" x 7'-0"	0.91 x 2.13
D1	??	2'-6" x 7'-0"	0.76 x 2.13
D2	??	3'-6" x 7'-0"	1.06 x 2.13
F.D	FRENCH DOOR	8'-0" x 7'-0"	2.44 x 2.13
W	WINDOW	6'-0" x 4'-0"	1.83 x 1.22
W1	??	4'-0" x 4'-0"	1.22 x 1.22
W2	??	3'-0" x 4'-0"	0.91 x 1.22
V	VENTILATOR	3'-0" x 2'-6"	0.91 x 0.76

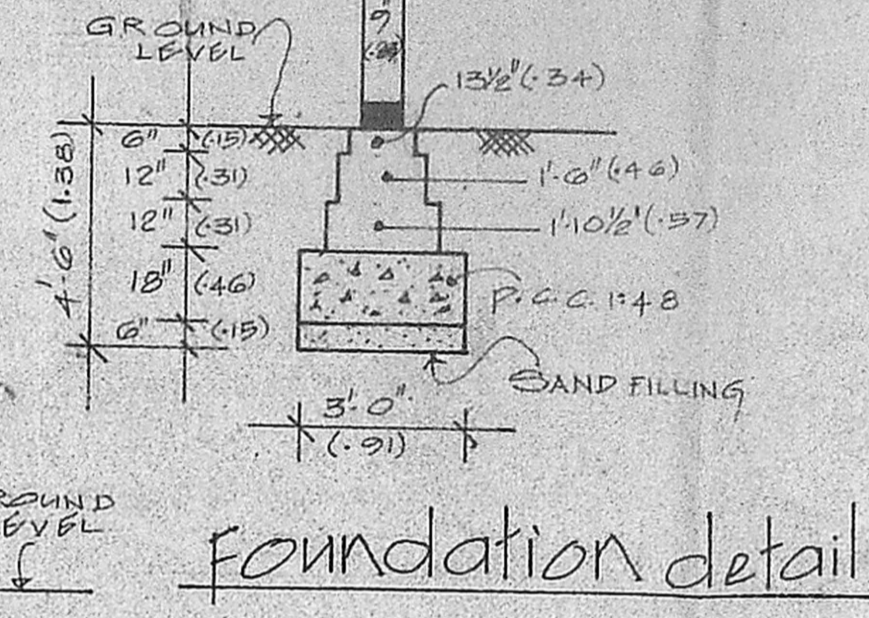

foundation detail

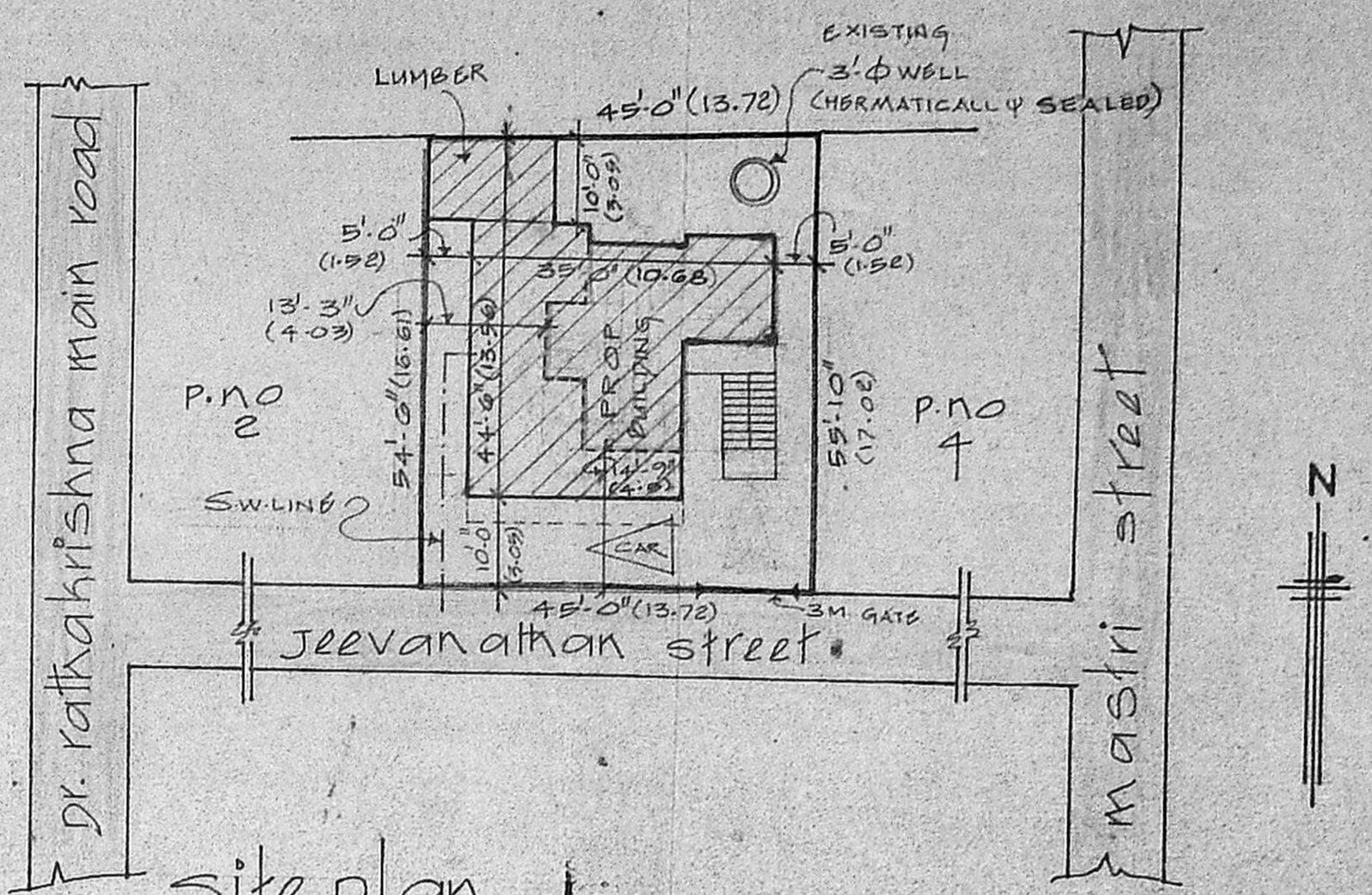

site plan
Scale 1"=16'-0"
(1:200)

Planning Permit No. A/1190/90
APPROVED
SUBJECT TO THE CONDITIONS IN THIS OFFICE LETTER.
No. A/14870/90 Date 12-9-90
O/e. C.R. Unnialy
FOR MEMBER SECRETARY
MADRAS METROPOLITAN DEVELOPMENT AUTHORITY
MADRAS - 600 008

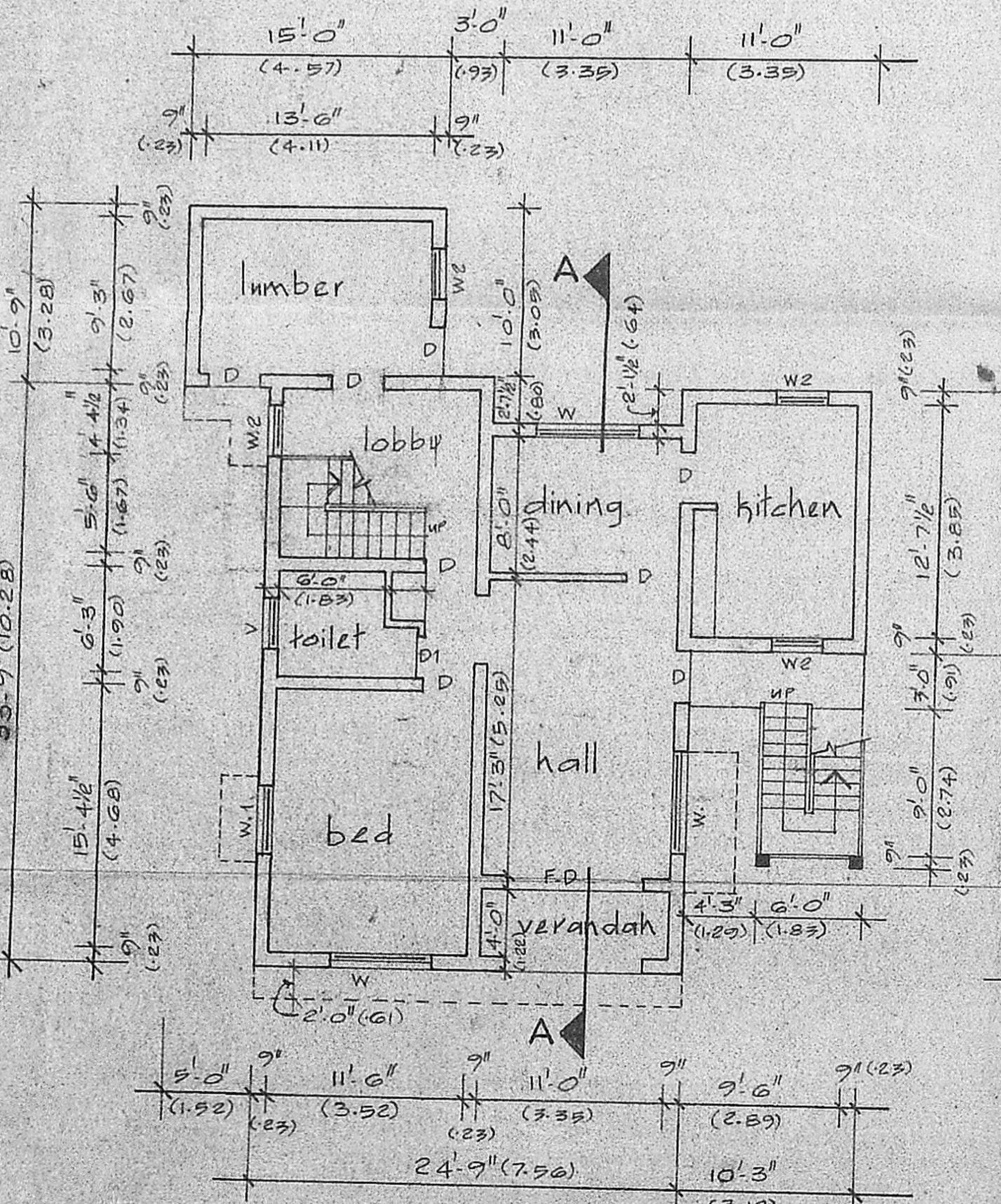

ground floor plan

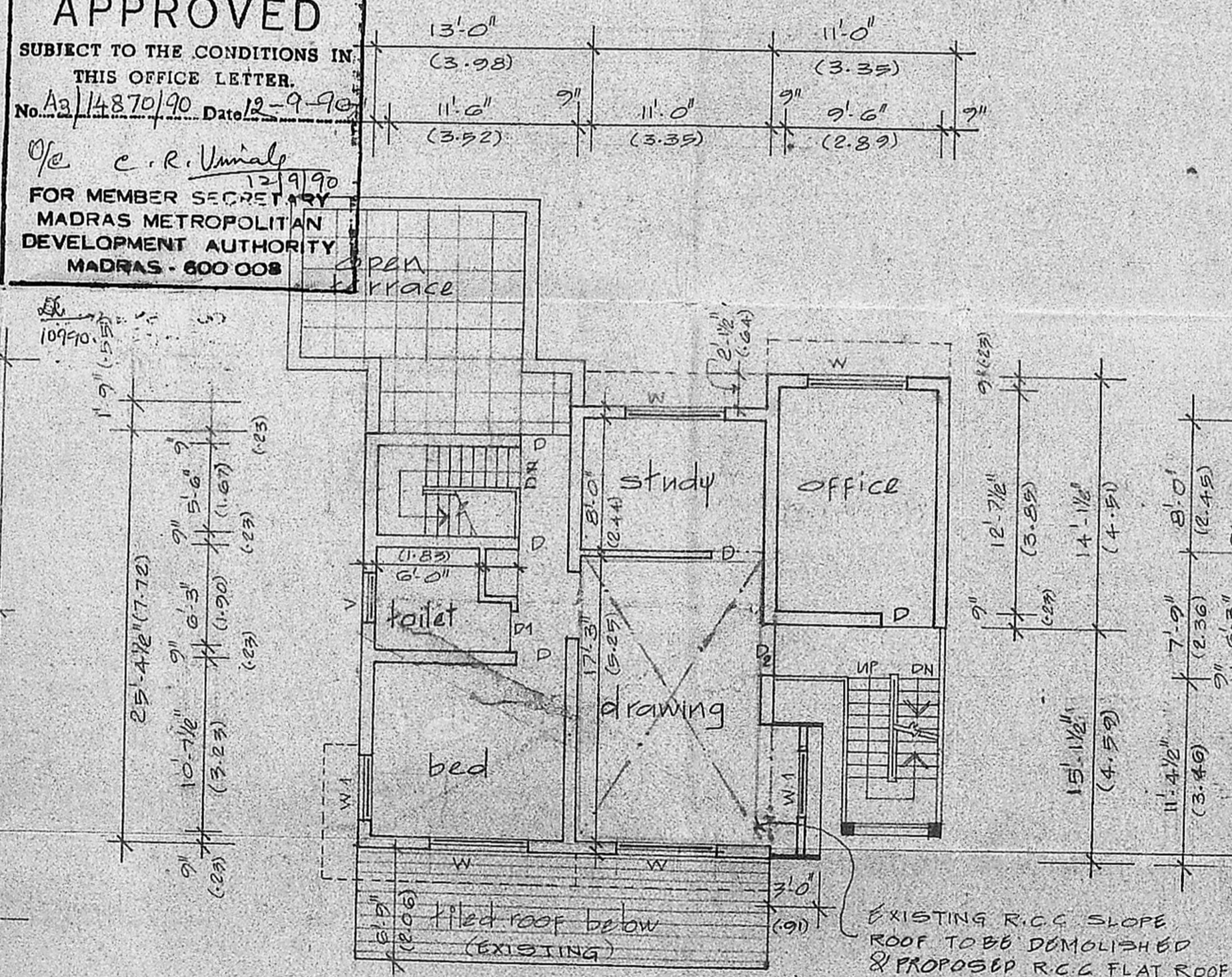

first floor plan

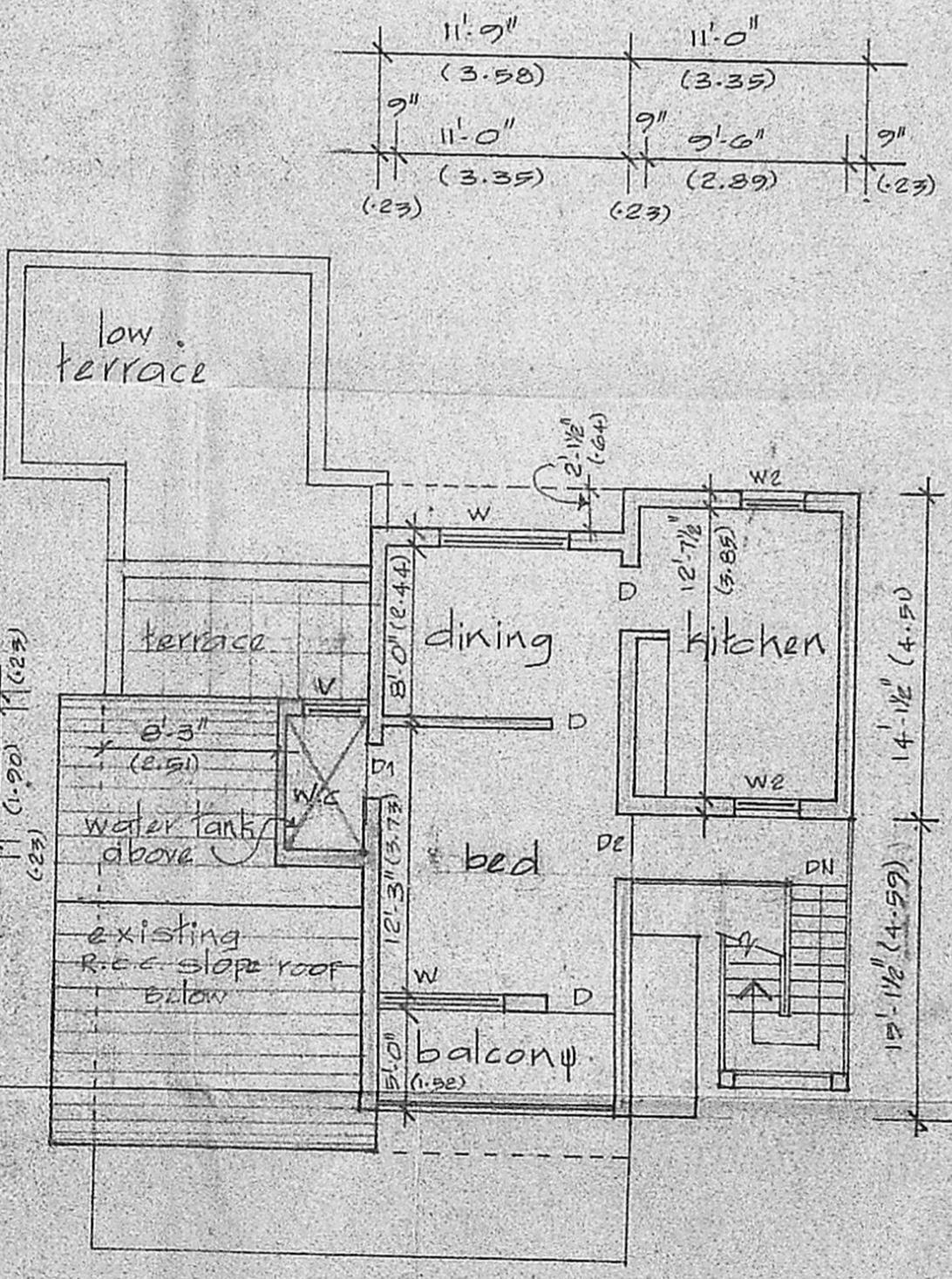

second floor plan

plan showing the proposed addition to existing building in plot no. 3, R.S. NO-131/2, lay out-L.PDM/D.T.P. 23/71, Jeevanathan street, Thiruvanmiyur village, Madras. DIV. 150. old sanction

B.A. NO-534/85
P.P.A. NO-568/85

Scale: 1"=8'-0" (1:100)

existing proposed road boundary to be demolished

GF
24'9" x 34'6" = 847.11m²
17'1/2" x 10'3" = 177.19m²
10'0" x 15'0" = 150.00m²
9'9" x 6'0" = 59.40m²
FF
24'9" x 27'1/2" = 677.11m²
17'1/2" x 10'3" = 177.19m²
9'9" x 6'0" = 59.40m²
SE
29'3" x 12'6" = 366.75m²
10'3" x 17'1/2" = 179.63m²
9'9" x 6'0" = 59.40m²
Governing: 115 x 100 = 500
F.S.I. = 25.42 = 1.11

K. VENUGOPAL
A.E.E. (RD)
CONSULTING CIVIL ENGINEER
LICENSE SURVEYOR CLASS I
CORPORATION OF MADRAS
3 NEELAKANDI STREET
NUNBAMBAKKAM (L.K. AREA)
MADRAS-600 034
LICENSED SURVEYOR